

PLAN SHOWING THE PROPOSED ADDITION FOR A RESIDENTIAL BUILDING AT DOOR No. 16, PULIYUR MAIN ROAD, DIVISION 109 TRUST PURARAM, KODAMBAKKAM, MADRAS. 24. R.S. No. 27 of PULIYUR, SCALE 1/8" = 1' (1cm = 1m)

SPECIFICATION
 BRICK WORK IN CM 1:1:6
 PLASTERING WITH CM 1:4:8 THICK
 RCC LINTEL 5" THICK
 FLOORING WITH MOSAIC TILES

JOINERY
 D. DOORS 36" x 66"
 D1 " 30" x 66"
 D2 " 26" x 66"
 W. WINDOWS 33" x 46"
 W1 " 20" x 46"
 W2 " 46" x 46"
 V. VENTILATORS 30" x 20"
 RS ROLLING SHUTTER 80" x 80"

NOTE
 PROPOSED WORK
 EXISTING WORK
 ROADS
 PLOT BOUNDARY

V. Srinivasulu
V. SRINIVASULU, L.C.E.
 Asst. Executive Engineer (Retd)
 Consulting Civil Engineer,
 REGD. No. 270.
CLASS I LICENSED SURVEYOR
 CORPORATION OF MADRAS
 No. 60, Valluvar Road,
 KRUMBAKKAM, MADRAS

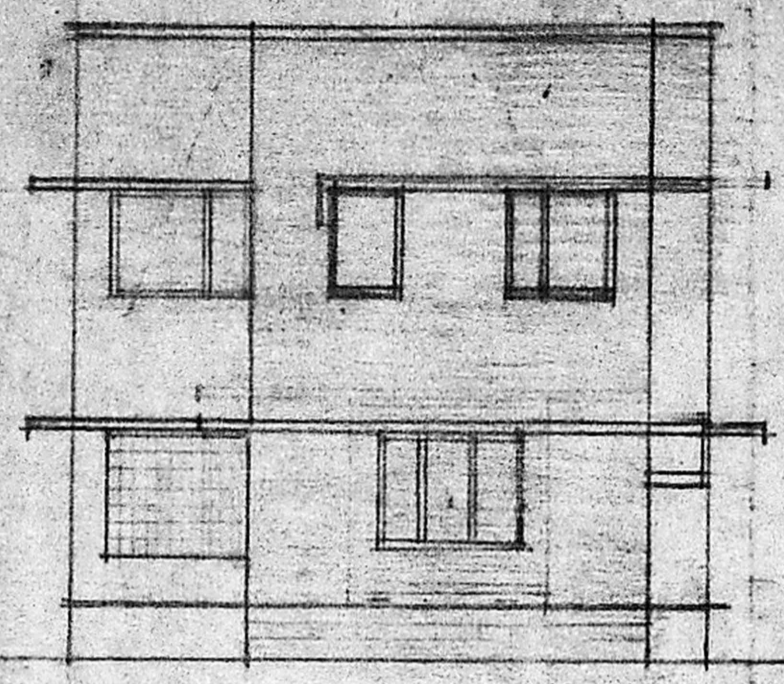

ELEVATION

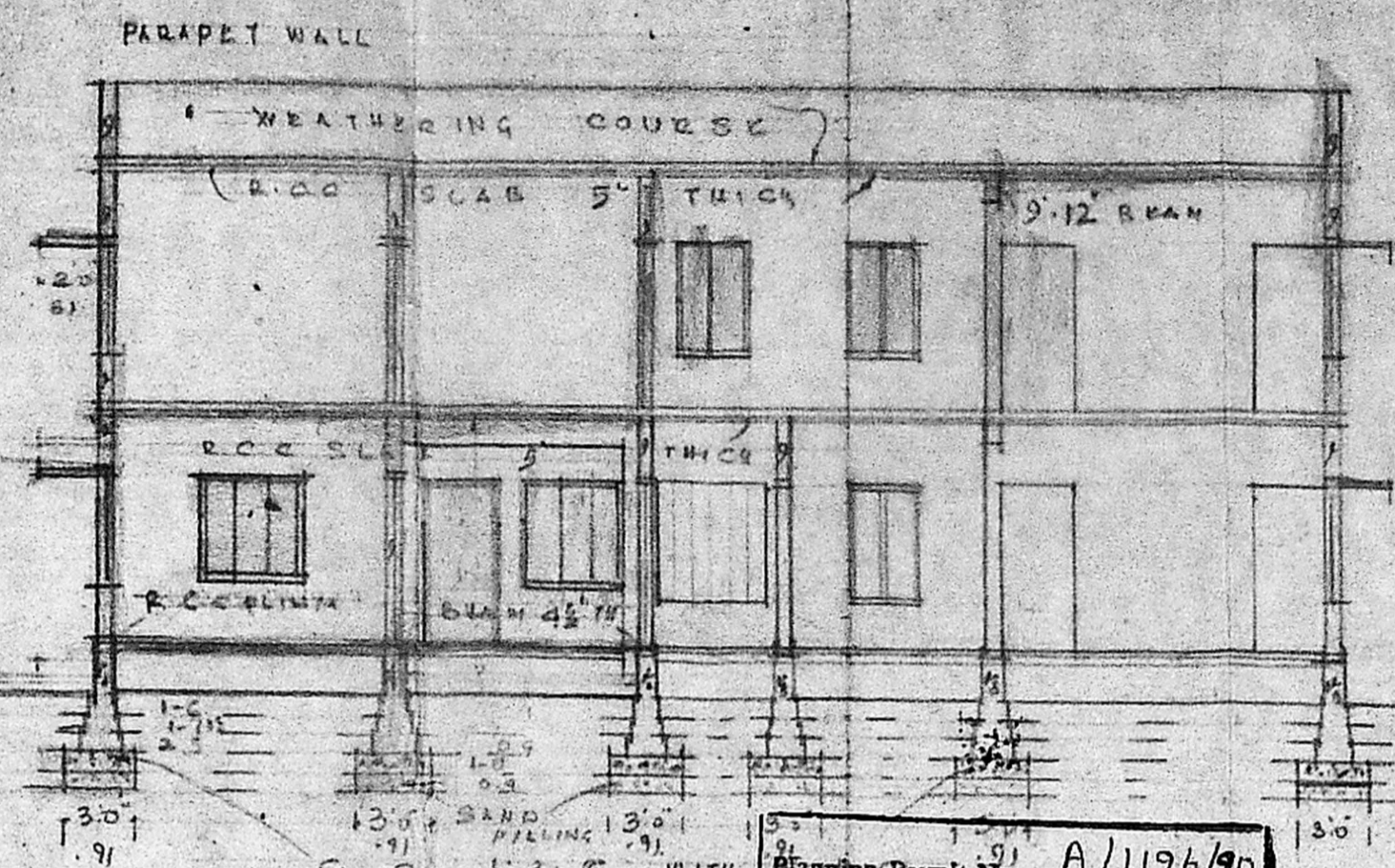

SECTION ON APPROVED
 SUBJECT TO THE CONDITIONS IN THIS OFFICE LETTER.
 No. A3/15263/90 Date 12-9-90
C.R. Unial
 FOR MEMBER SECRETARY
 MADRAS METROPOLITAN
 DEVELOPMENT AUTHORITY
 MADRAS - 600 008.

E. Jayalaxmi
 OWNER

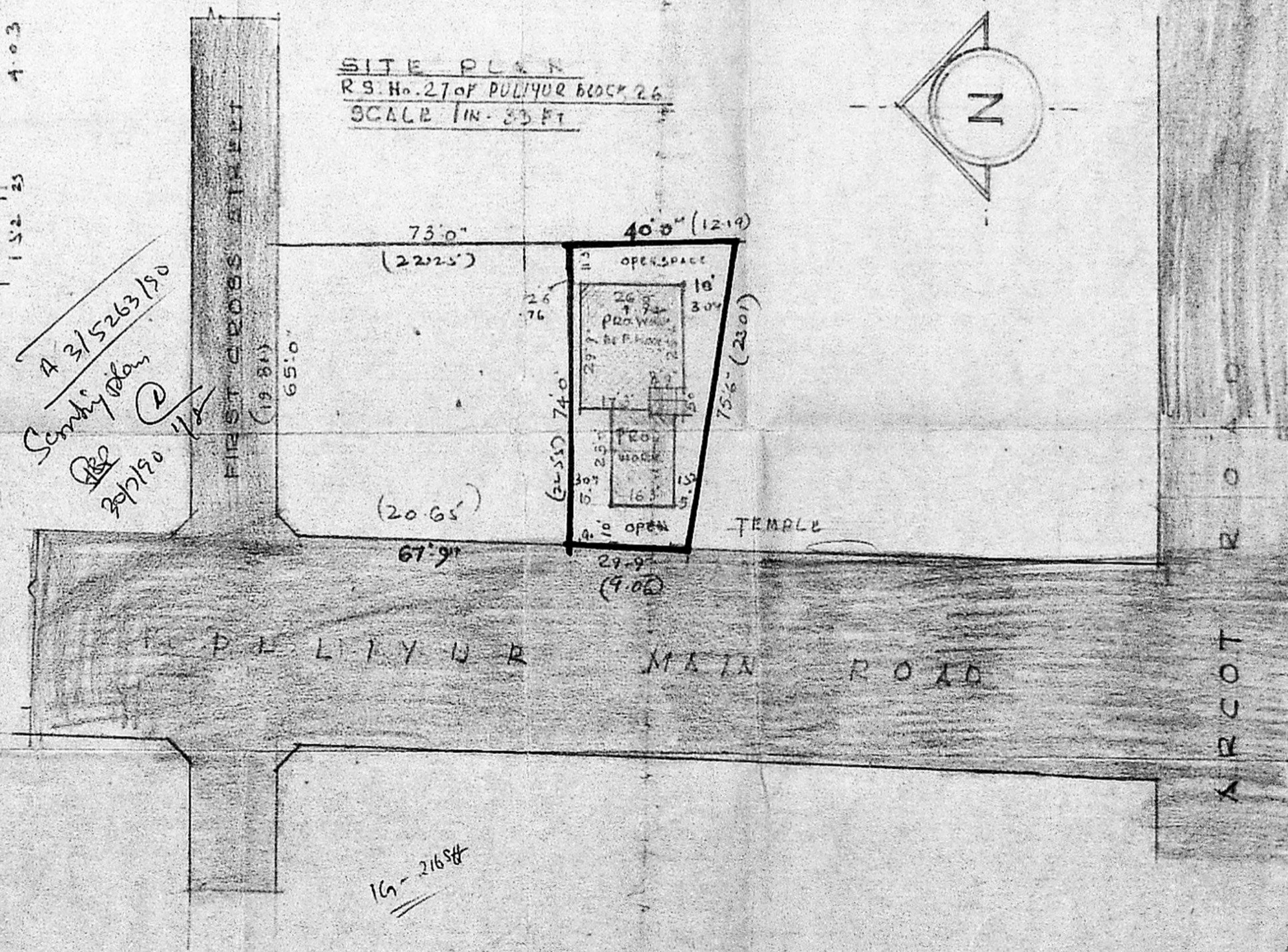
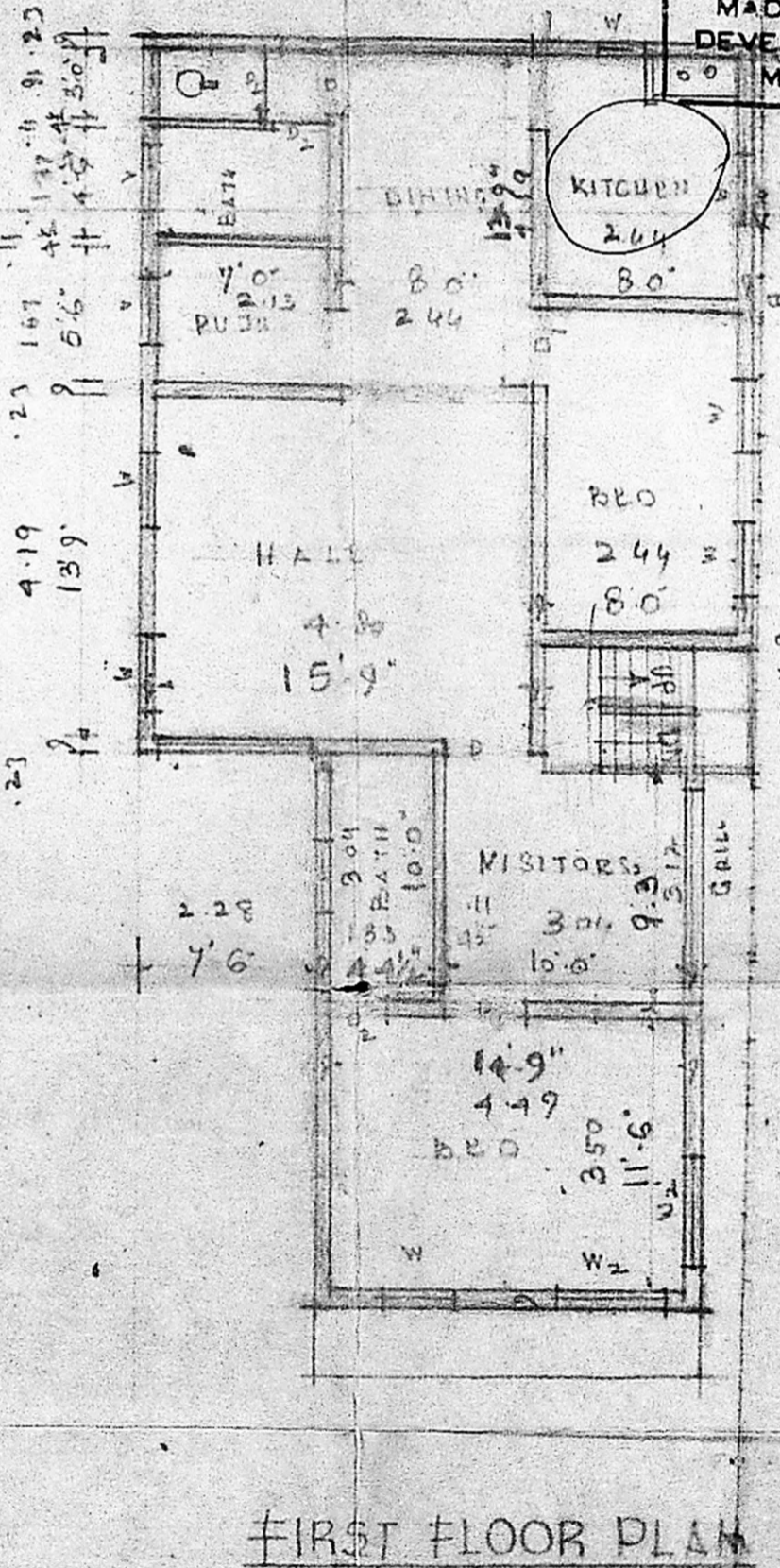
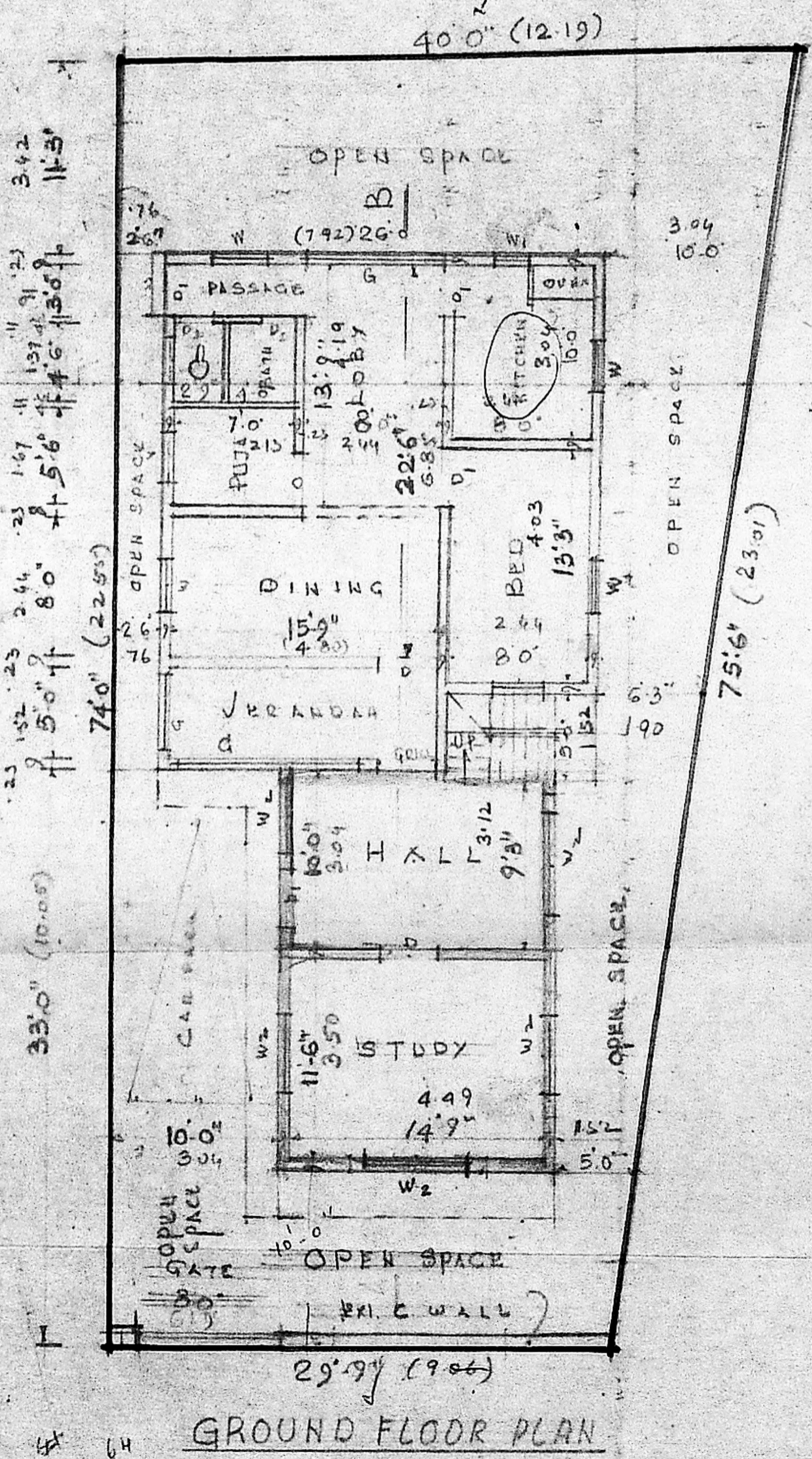

15-21658